

House & Land Package



Tangambalanga

Homestead 30 From \$442,000*

The Homestead offers great flexibility and style within it's 4 Bedrooms and Study as well as 2 Large Living areas and Outdoor Entertaining.

All Essentials Inclusions PLUS

- ✓ Heating & Cooling
- ✓ Carpet and Tiling throughout
- ✓ Colorbond roofing
- ✓ Concrete driveway and crossover
- ✓ Facade Upgrade
- ✓ Stone benchtops
- ✓ TV aerial, brick letterbox, clothesline
- ✓ NBN



Plantation facade

Living	212.62m ²	22.89sq
Alfresco	23.40m ²	2.52sq
Porch	6.23m ²	0.67sq
Garage	39.83m ²	4.29sq
Total	282.08m²	30.36sq

House width 15.78m

House length 25.97m

Kiewa Valley Estate: Lot 7 Gibson Boulevard (976.67m²)
Tangambalanga, VIC 3691

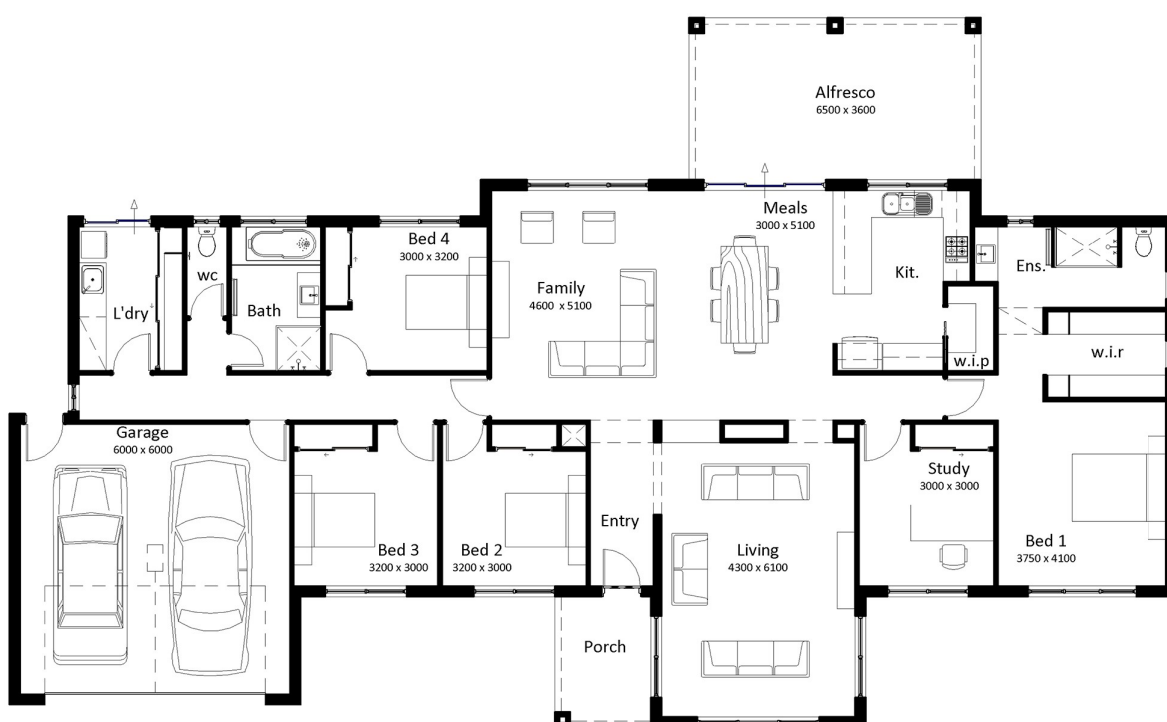

- 4
- 2
- 2
- 2

Find out more

Dylan Beaver
dbeaver@southernvale.com.au
0418 597 329
southernvale.com.au

*All drawings, images, photography are for illustrative purposes and should be used as a guide only. Floor plan may vary depending on the facade chosen. Southern Vale Homes reserves the right to revise plans, specifications and prices without notice or obligation. Foundation engineering to be confirmed upon soil test. Price excludes stamp duty on land and pre-title discount. ABN: 89 150 500 57 Licence No. VIC: DBU 6240 NSW: 259700C